12-Key Rag

Swing the eighth notes in this jazzy piece. The chord symbols will help you learn and memorize this quickly!
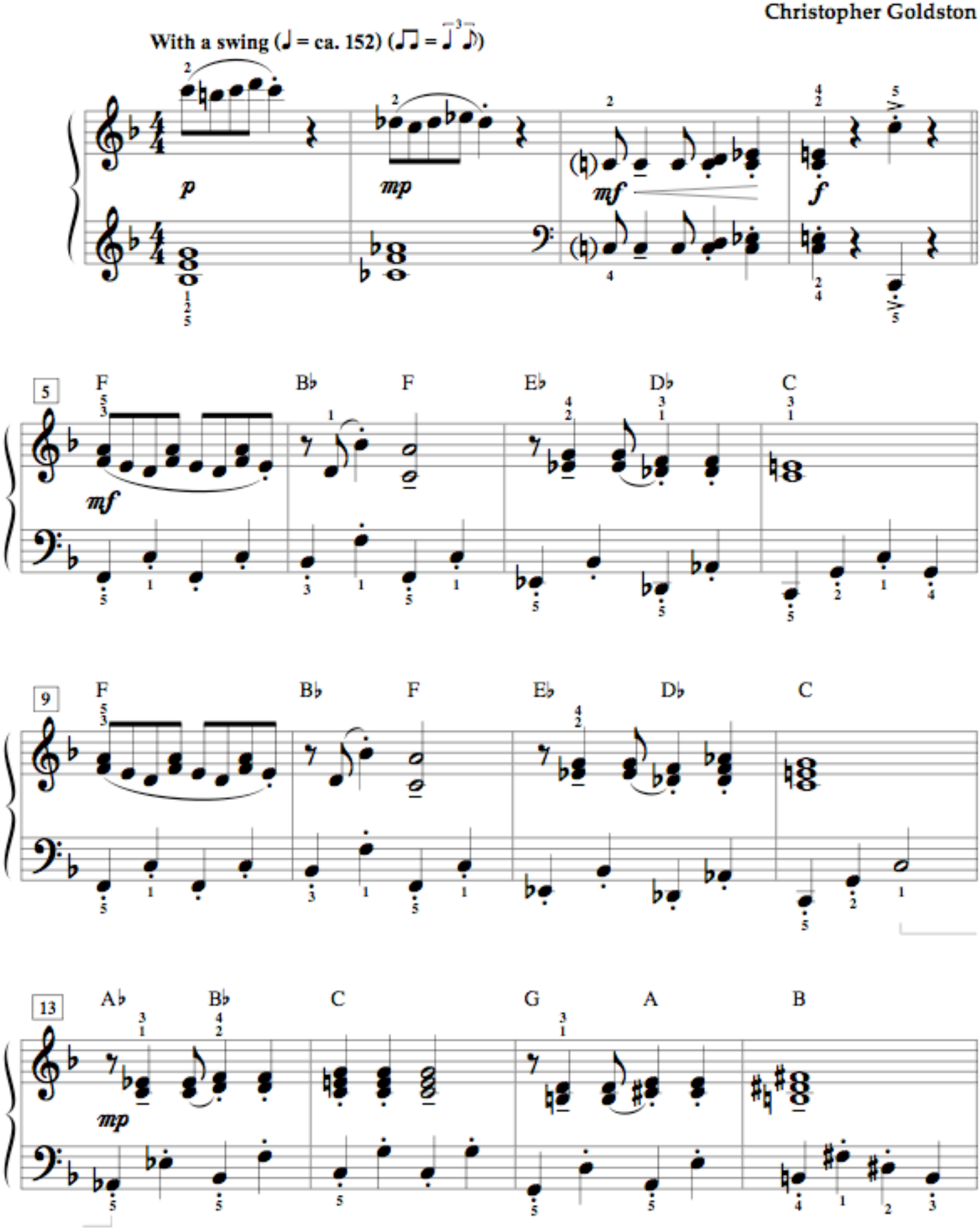
Christopher Goldston